

Exam Series Image

Falconer^Cha... \Esc8303

Series #	Images	Descripi...	Type
1	30	3Plane L...	PROSP
2	52	ASSET C...	PROSP
3	156	T1w Im...	PROSP
5	7740	rest 32...	PROSP
7	8299	Sternber...	PROSP
8	8385	Sternber...	PROSP
9	1069	Sternber...	PROSP
20002	3	Screen S...	SSAVE
20003	3	Screen S...	SSAVE
20005	3	Screen S...	SSAVE
20007	3	Screen S...	SSAVE
20008	3	Screen S...	SSAVE

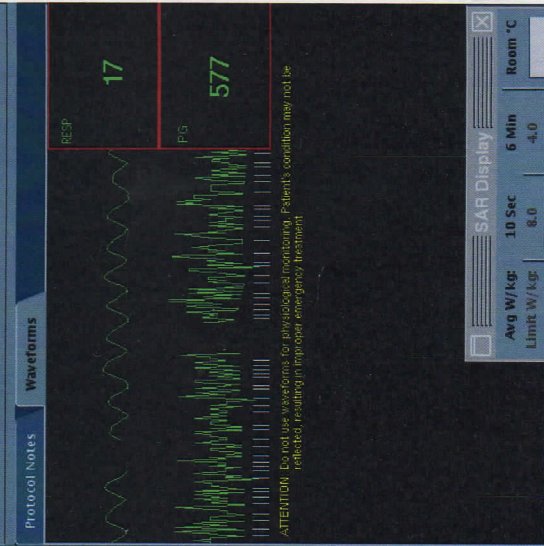
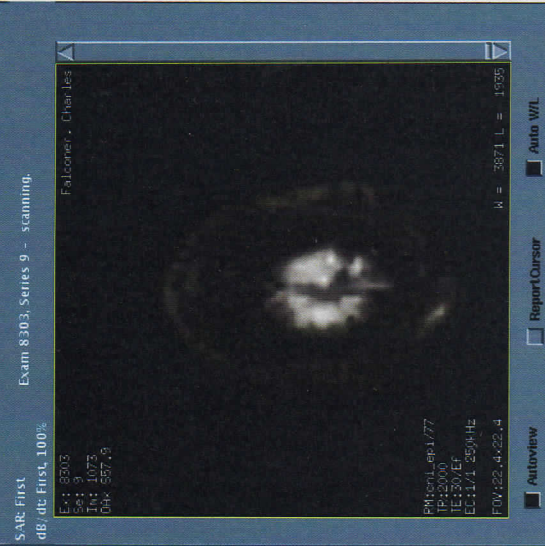
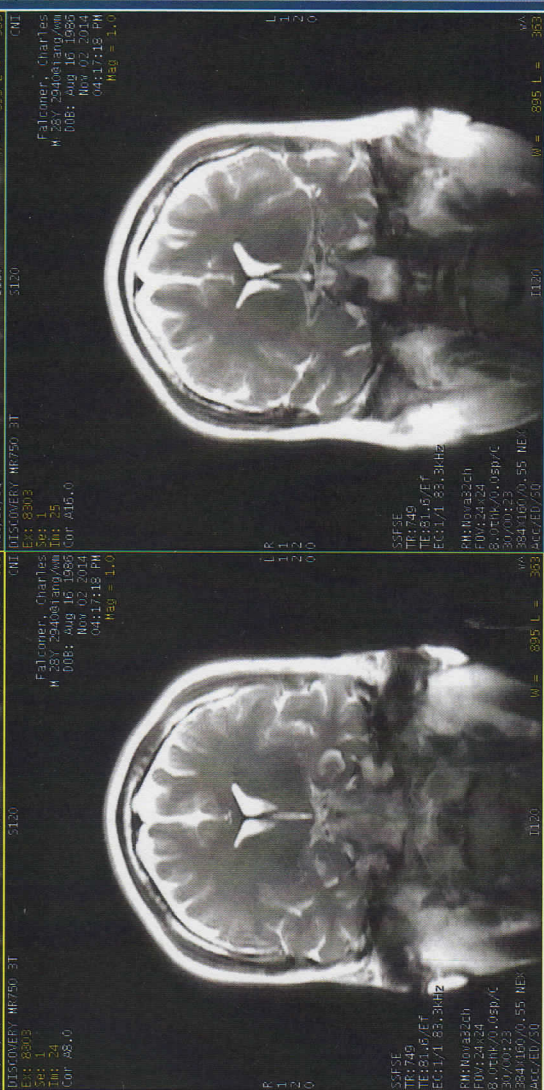
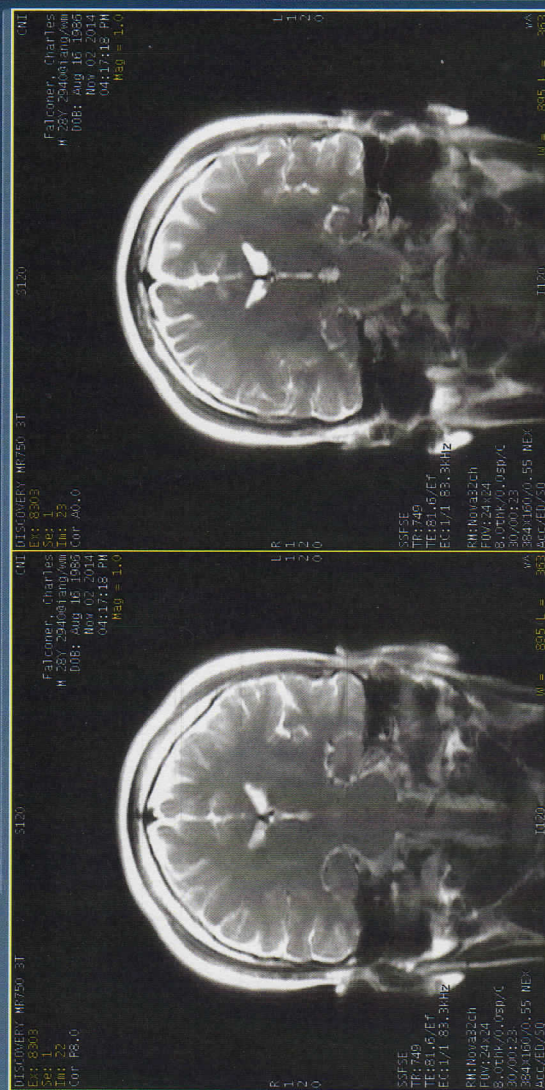

SAR Display

Avg W/kg: 10 Sec 6 Min
Limit W/kg: 8.0 4.0

Room °C: 18.9

Act W/kg: 0.1 0.1

*** Reset/Download TPS was successful. ***

Composer started

TaskList DataSelector

Exam	Series	Image	#Ser:13
Falconer^Cha.	Ex:8303		
1	3Plane L	PROSP	
2	ASSET C	PROSP	
3	T1w Im...	PROSP	
5	rest 3.2...	PROSP	
7	8299	PROSP	
8	8385	PROSP	
9	1586	PROSP	
20002	3	SSAVE	
20003	3	SSAVE	
20005	3	SSAVE	
20007	3	SSAVE	
20008	3	SSAVE	

Image Controls

Display Film Save My Tools

Zoom

Tools

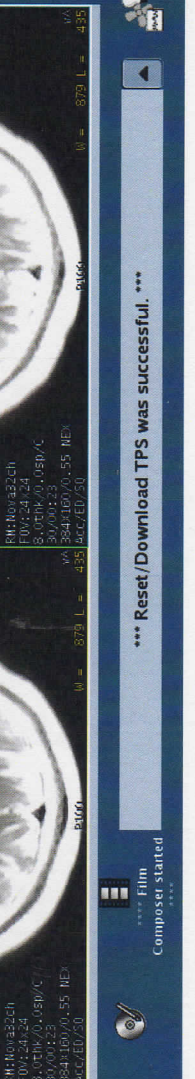
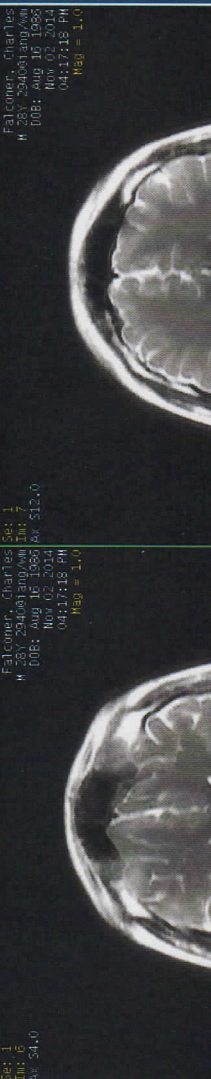
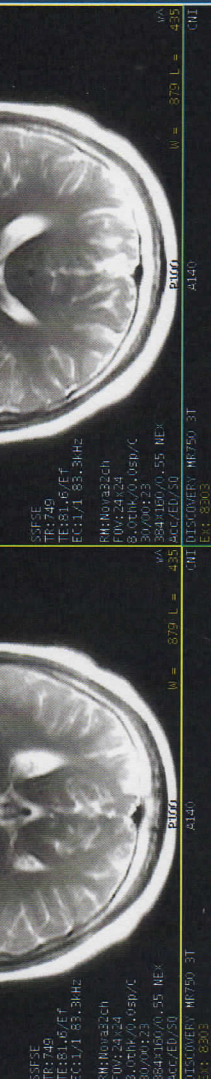
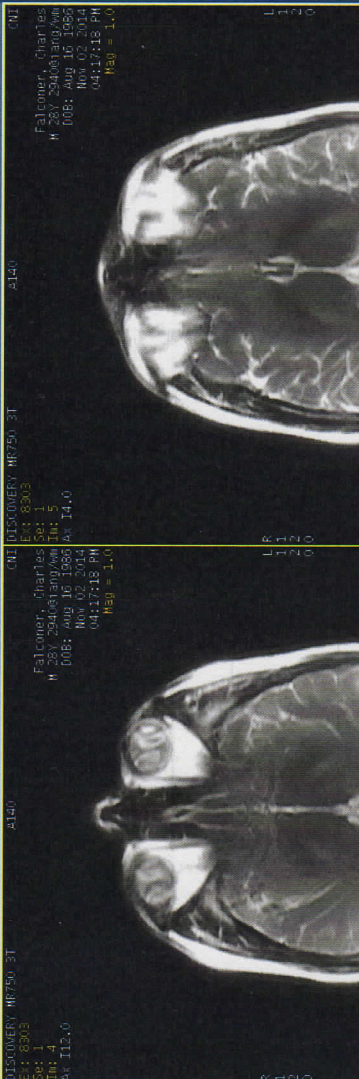

SAR Display

Avg W/kg: 10 Sec
Limit W/kg: 8.0

Room °C: 18.9

ACT W/kg: 0.1
Limit W/kg: 4.0

*** Reset/Download TPS was successful. ***

Film Composer started

Tasklist DataSelector

Series	Images	Descripti...	Type	#Ser:13
1	30	3Plane L	PROSP	
2	52	ASSET C...	PROSP	
3	156	T1w Im...	PROSP	
5	7740	rest 3.2...	PROSP	
7	8299	Sternber...	PROSP	
8	8385	Sternber...	PROSP	
9	2874	Sternber...	PROSP	
20002	3	Screen S...	SSAVE	
20003	3	Screen S...	SSAVE	
20005	3	Screen S...	SSAVE	
20007	3	Screen S...	SSAVE	
20008	3	Screen S...	SSAVE	

Image Controls

Display Film Save My Tools

Tools: [Icons for zoom, pan, window, etc.]

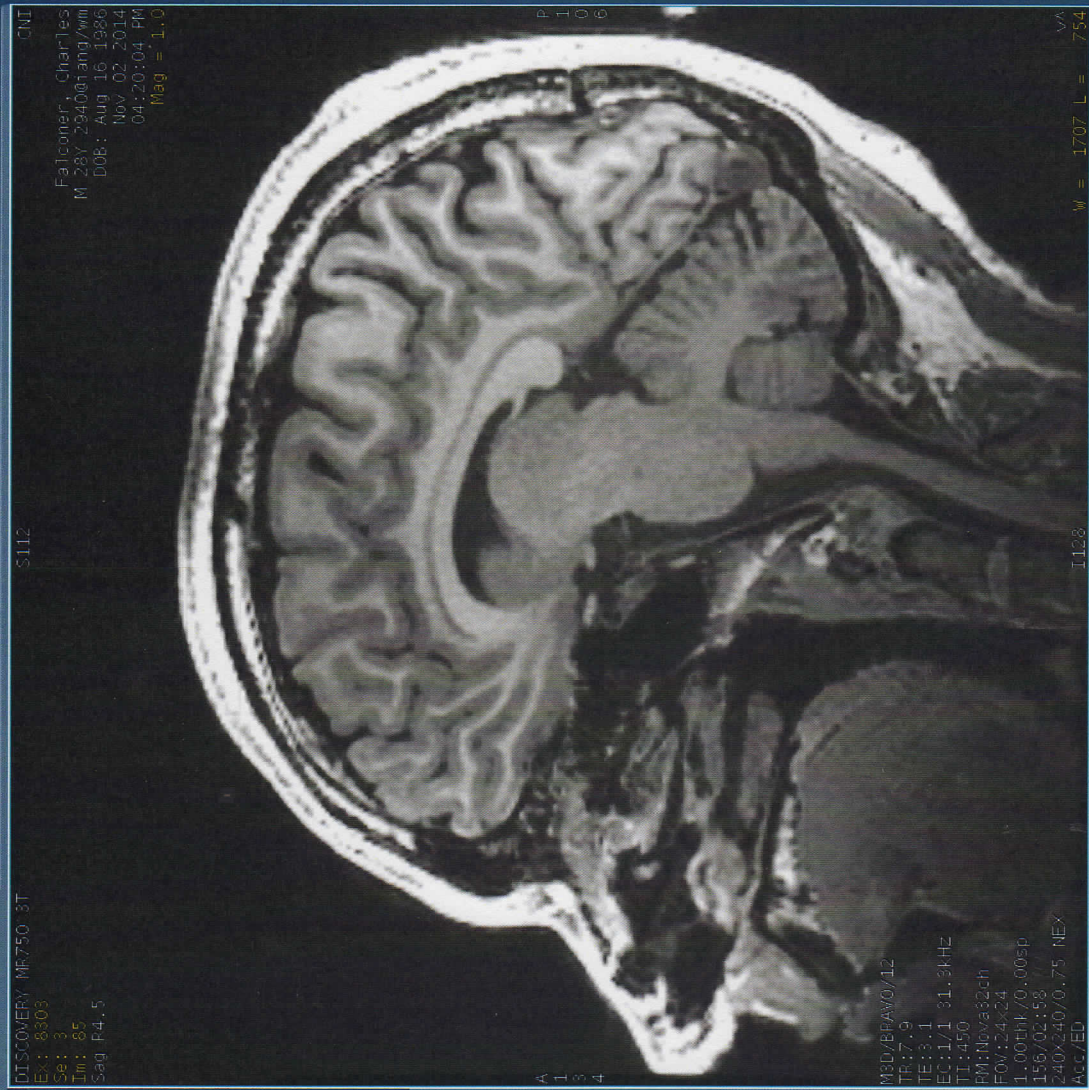

Exam 8303, Series 9 - Scanning.

AutoView ReportCursor Auto WFL

Protocol Notes Waveforms

Waveforms: RESP (17), PG (600)

ATTENTION: Do not use waveforms for physiological monitoring. Patient's condition may not be reflected resulting in improper emergency treatment.

SAR Display: Avg W/kg: 10 Sec, Limit W/kg: 8.0, Act W/kg: 0.1, Room °C: 18.9

PM: 08:17:77
 TP: 12000
 TE: 1300ET
 EL: 1174.350-Hz
 FOV: 22.4x22.4
 M = 4884 L = 2442

AutoView Repeat/Cursor Auto W/L

Protocol Notes
 Waveforms



RESP 19
 PG 526

ATTENTION: Do not use waveforms for physiological monitoring. Patient's condition may not be reflected resulting in improper emergency treatment.

SAR Display
 Avg W/kg 10 Sec 6 Min Room °C
 Limit W/kg 8.0 4.0
 Act W/kg 0.1 0.1 18.9

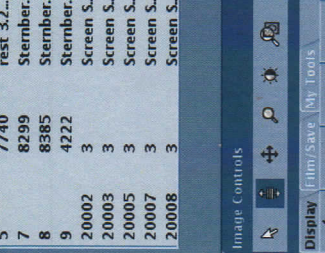
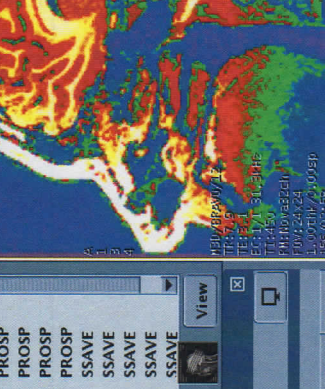
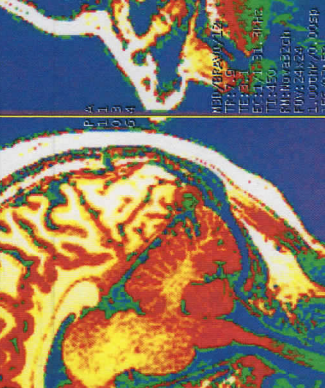
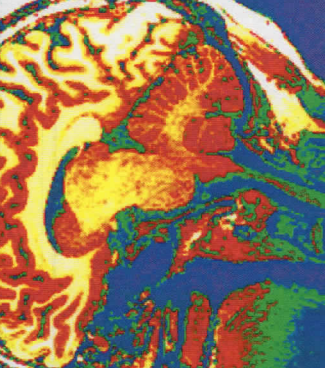

Q11 DICOMERY: W7950_3T
 E43 3
 S43 3
 I08 85
 Sag 79.5
 Hsp = 1.0

Q11 DICOMERY: W7950_3T
 E43 3
 S43 3
 I08 85
 Sag 79.5
 Hsp = 1.0

Q11 DICOMERY: W7950_3T
 E43 3
 S43 3
 I08 85
 Sag 79.5
 Hsp = 1.0

Q11 DICOMERY: W7950_3T
 E43 3
 S43 3
 I08 85
 Sag 79.5
 Hsp = 1.0

Q11 DICOMERY: W7950_3T
 E43 3
 S43 3
 I08 85
 Sag 79.5
 Hsp = 1.0

Series	Images	Descripti...	Type
1	30	3Plane L	PROSP
2	52	ASSET C...	PROSP
3	156	T1w Im...	PROSP
5	7740	rest 3.2...	PROSP
7	8299	Sternber...	PROSP
8	8385	Sternber...	PROSP
9	4222	Sternber...	PROSP
20002	3	Screen S...	SSAVE
20003	3	Screen S...	SSAVE
20005	3	Screen S...	SSAVE
20007	3	Screen S...	SSAVE
20008	3	Screen S...	SSAVE

Image Controls
 Display [Film/Save] [Map Tools]
 aA [Zoom] [Pan] [Window/Level] [Reset]

Apply color map
 Gray (none)
 Blue
 Colder
 Cool
 Hot
 Hotter
 Isocontour
 Prism
 Rainbow
 Thermal

*** Reset/Download TPS was successful. ***
 Composer started